Colorissimo®

DRINKWARE

The safety of food contact materials must be evaluated as chemicals can migrate from the materials into food. The materials must be manufactured in compliance with EU regulations, including good manufacturing practices, so that any potential transfer to foods does not raise safety concerns, change the composition of the food in an unacceptable way or have adverse effects on the taste and/or odour of foods.

Soft touch coatings make characteristically pleasant surfaces, such as those of many plastics and metals, more appealing to customers. These coatings can be formulated to feel rubbery & velvety to positively differentiate products from the competition.

By drinking water from a BPA-free water bottle you are eliminating a main source contributing to higher BPA levels in your body. For improved health and to decrease the risks of the health effects above, we recommend choosing BPA-free drinking bottles from Colorissimo®.

WATER BOTTLE COLORISSIMO (HB01)
WATER BOTTLE COLORISSIMO (HB02)

Metal bottles covered with soft touch rubberized steel and with an easy-to-use spout for drinking. Opening the bottles is possible with one hand. Certified for contact with food and BPA FREE.

Measurements HB01: 225x70 mm, capacity 600 ml.
Measurements HB02: 255x75 mm, capacity 700 ml.
Materials: ABS, metal, plastic
Packing: elegant carton box
Printing: T, UV

SOFT TOUCH WATER BOTTLES

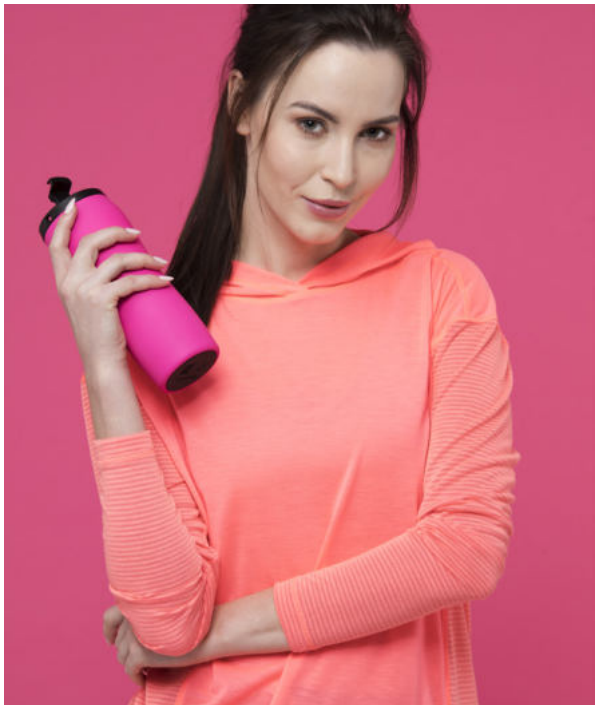

SOFT TOUCH THERMAL MUGS

THERMAL MUG COLORISSIMO (HD01)
THERMAL MUG COLORISSIMO (HD02)

Leakproof travel mugs made of high-quality stainless steel. Double walls perfectly retain the desired temperature for up to 90 minutes. The outer rubber-feel non-slip finishing reduces the risk of accidental slipping of the mug from the hand.
Certified for contact with food and BPA FREE.

Measurements: HD01: 174x85 mm
Measurements: HD02: 210x75 mm
Capacity: 450 ml.
Materials: ABS, plastic, stainless steel
Packing: elegant carton box
Printing: T, UV

FOOD CONTACT CERTIFICATE

THERMOS COLORISSIMO (HT01)

Leakproof flask, covered with a soft touch rubber-feel surface. Made of high quality stainless steel.
The double walled design keeps the content hot for a long time (6 hours with the lid closed). Vacuum insulated.
Certified for contact with food and BPA FREE.

Measurements: 250x75mm
Capacity: 500 ml.
Materials: ABS, plastic, stainless steel
Packing: elegant carton box
Printing: T, UV

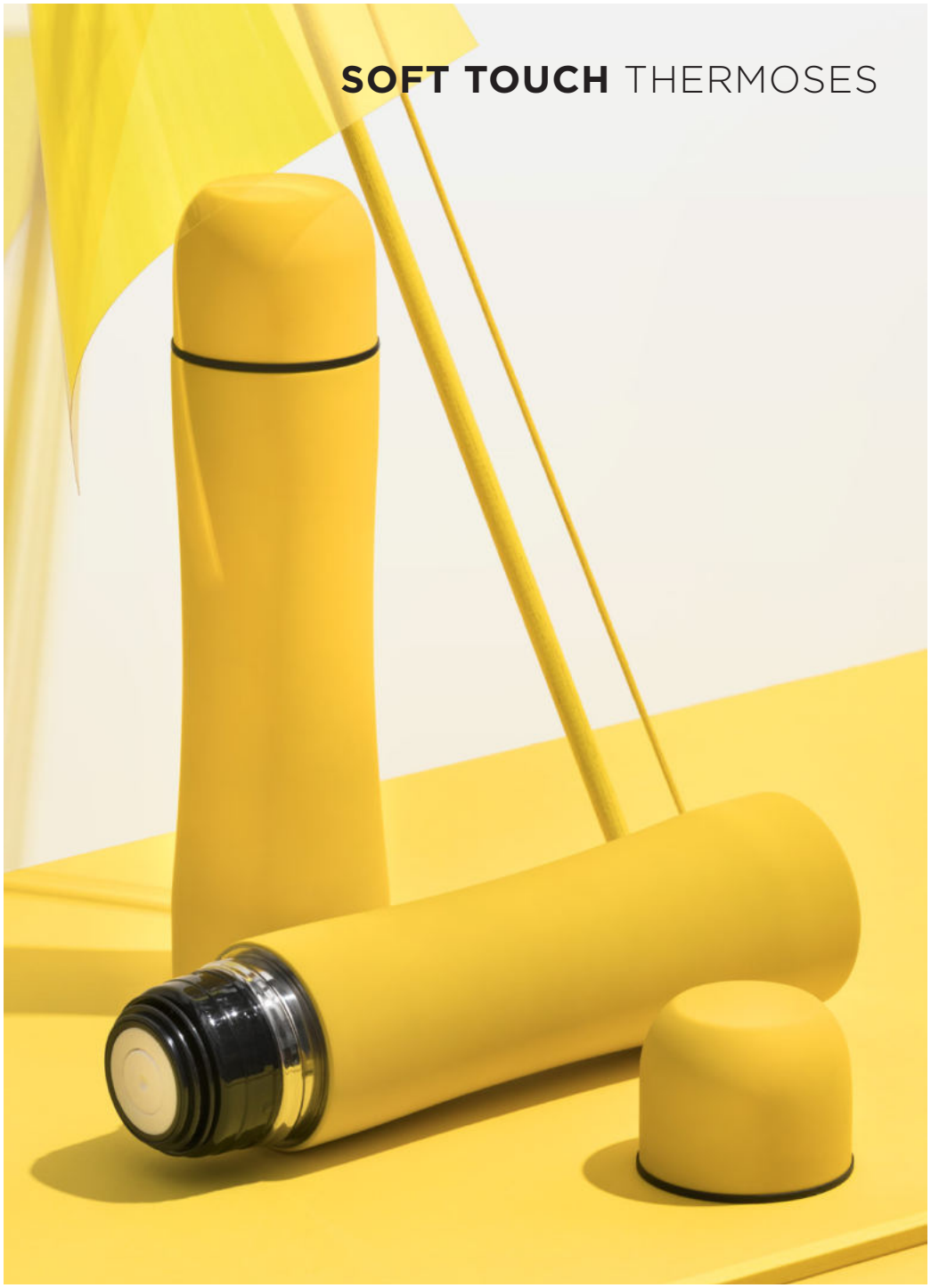

SOFT TOUCH THERMOSES

DRINKWARE SETS

WATER BOTTLE & THERMOS SET (HB01/HT01)

Materials: ABS, plastic, stainless steel
Packing: elegant carton box with paper insertion
Printing: T, UV

WATER BOTTLE & THERMAL MUG SET (HB02/HD02)

Materials: ABS, plastic, stainless steel
Packing: elegant carton box with paper insertion
Printing: T, UV

THERMAL MUG & WATER BOTTLE SET (HD01/HB01)

Materials: ABS, plastic, stainless steel
Packing: elegant carton box with paper insertion
Printing: T, UV

THERMAL MUG & THERMOS SET (HD01/HT01)

Materials: ABS, plastic, stainless steel
Packing: elegant carton box with paper insertion
Printing: T, UV

ELECTRONIC DEVICES

All Colorissimo® power banks contain the following features:

Temperature Resistance
Heat-sensitive and temperature control mechanisms ensure batteries operate within a safe range.

Input Over-Voltage Protection
The OVP circuit prevents voltage surges from damaging the device.

Short-circuit protection
The motherboard and battery are automatically protected in the event of a short circuit.

Automatic Charger Protection
Detects when the charger is inserted incorrectly and will automatically stop charging.

Output Overvoltage Protection
Monitors the output voltage and shuts off when the voltage exceeds the maximum limit to protect the device.

Overcharge and Over-discharge protection
This technology is used to prevent damage to the batteries from overcharging and over-discharging.

FC CE RoHS

FLAT POWER BANKS

RAY POWER BANK 4000 mAh (PB40)

Power bank Ray with a large nice touch surface and a capacity of 4000 mAh is a product with a high-quality Li-polymer battery grade A (CE, Rohs, FC) and ensures safe charging of all USB devices, including smartphones, tablets and digital cameras. 1 x Micro USB cable included.

Input: DC 5V / 1A
Output: DC 5V 1A
USB cable: yes
Measurements: 50x30x30 mm
Materials: ABS, metal
Packing: elegant

LED LAMP
(PB56)

Trio powerbanks with a high-grade battery cells which are adapted to ensure best performance and fast charging time for your devices.

TRIO POWER BANK 2600 mAh (PB22)

Input: DC 5V / 1A
Output: DC 5V 1A
Measurements: 30x90x21 mm
Materials: ABS, metal, plastic
Packing: elegant carton box
Printing: UV

TRIO POWER BANK 5200 mAh WITH LED LAMP (PB56)

Input: DC 5V / 1A,
Output: DC 5V 2,1A
Measurements: 47,5x95,8x21 mm
Materials: ABS, metal, plastic
Packing: elegant carton box
Printing: UV

NEW POWER BANKS

HIGH-GRADE BATTERIES

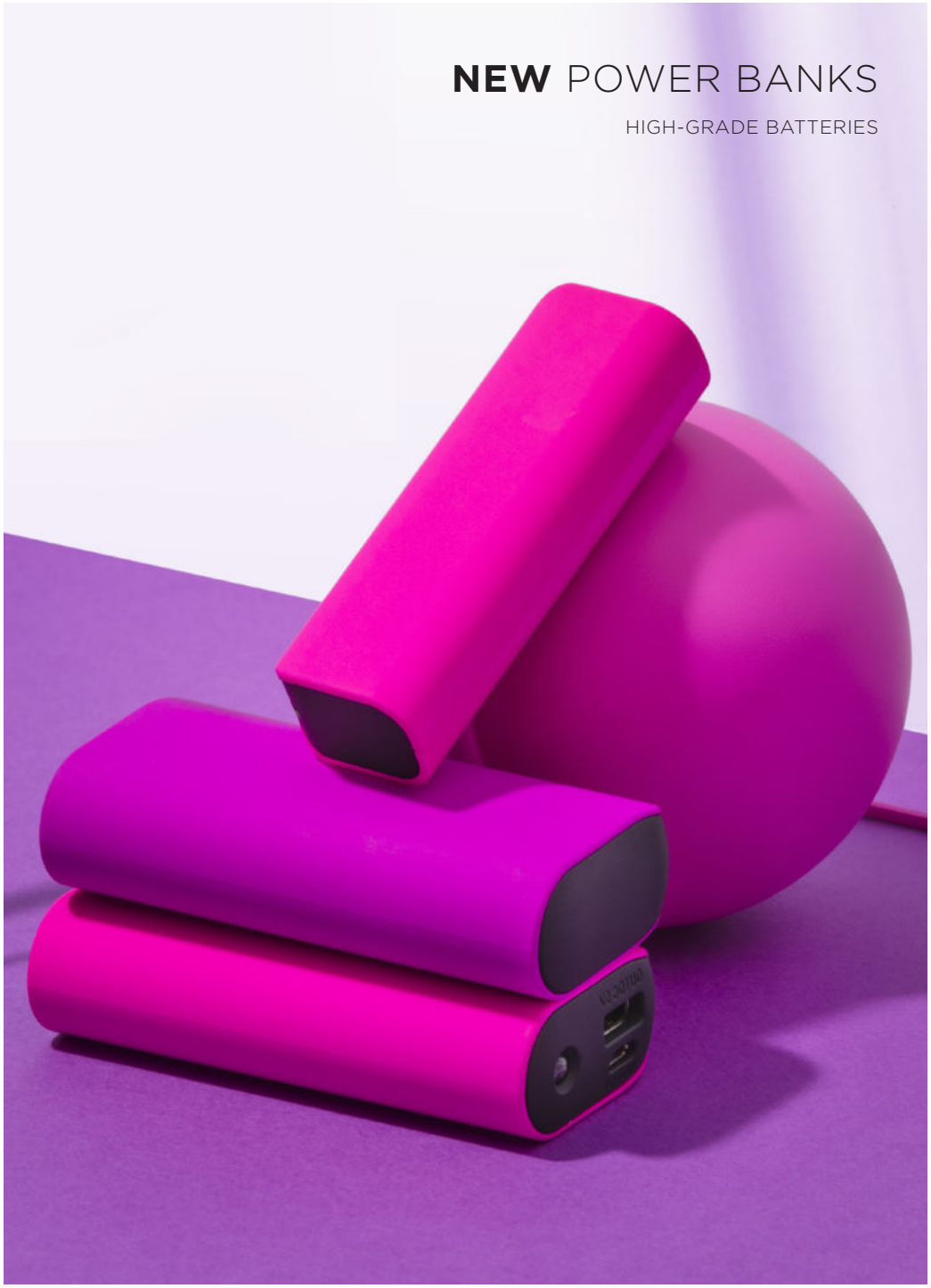

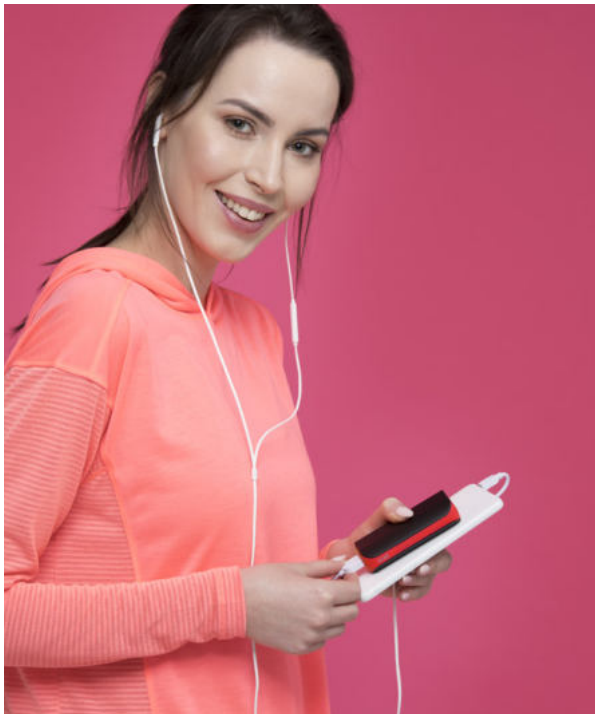

Duo powerbanks based on LG components, ensuring the highest performance and a short charging time.
1 x Micro USB cable included.

DUO POWER BANK 2600 mAh (PB28)

Input: DC 5V / 1A
Output: DC 5V 1A
Measurements: 30x90x21 mm
Materials: ABS, metal, plastic
Packing: elegant carton box
Printing: UV

DUO POWER BANK 5200 mAh WITH LED LAMP (PB54)

Input: DC 5V / 1A
Output: DC 5V 2,1A
Measurements: 47,5x95,8x21 mm
Materials: ABS, metal, plastic
Packing: elegant carton box
Printing: UV

HIGH-GRADE BATTERIES

PRODUCED ON LG COMPONENTS

WIRELESS HEADPHONES COLORISSIMO (PH20)

With up to 10 hours of battery life, Colorissimo Wireless Headphones is perfect for everyday. Enjoy ultra clear and deep sound with Bluetooth® V5.0 wireless listening freedom. The on-ear, cushioned ear cups are adjustable so you can customize your fit for all-day comfort. Fast charging gives hours of playback.
Frequency response: 20Hz-20KHz

Materials: ABS, metal, plastic
Packing: elegant carton box
Printing: engraving

POWERFUL SPEAKER

SURRON SPEAKER (PS20)

Bluetooth speaker with great 2 x 3W power and a range of up to 10 metres.
Features a built-in 800 mAh lithium battery.
Wide frequency response from 90 Hz to 20 KHz. The speaker also has a built-in microphone, which makes it possible to make telephone calls.

Materials: plastic, ABS, metal
Packaging: satin pouch + gift box
Marking: UV

Speaker driver: 35mm
Frequency response: 90Hz-20KHz
Playback time: 3-3,5H
Output: 2X3W
Battery capacity: 800mAh
S/N ratio: ≥76dB
Built in mic, AUX cable

COMPACT SPEAKER

COLOUR SOUND SPEAKER (PS05)

The Colour Sound speaker is a comfortable, compact speaker with a clear sound.

Dimensions: 75x62x62 mm
Materials: ABS, metal, plastic
Packaging: gift box
Marking: UV

Speaker driver: 35 mm
Frequency response: 90Hz-20KHz
Playback time: 2,5-3H
Output: 3W
Battery capacity: 300mAh
S/N ratio: ≥76dB, Built in mic: yes,
Aux cable: yes

5V-1A

CAR CHARGERS

USB CAR CHARGER RUBBY (PC40)

USB car charger will quickly charge your phone and other USB devices while driving the car.
It has overload protection.

Input: DC12-24 V
Output: DC 5 V/1 A
Measurements: 80x37x27 mm
Materials: ABS+ polycarbonate
Packing: elegant carton box
Printing: UV, T

SET: CAR CHARGER RUBBY & RAY POWER BANK 4000 mAh (PB40/PC40)

Fashionable travel gift set is great for charging USB devices on the road or at home.
Its comes with a safe built in over discharging protection to treat your cell phone and battery with care.

Set is packed in elegant gift box.
1 x Micro USB cable included.

USEFUL DESK CHARGER

CHARGES UP TO 5 USB DEVICES

DESK CHARGER POWER TOWER (PT50)

Charging station with 5 USB ports which will quickly charge up to 5 devices at a time. It is covered with a nice soft touch material. Black power cable included.
Input: AC100-240 V/1000 mA
Output: 5.0 V/5 A

Measurements: 79x65,7x112 mm
Materials: ABS, metal, plastic
Packing: elegant carton box

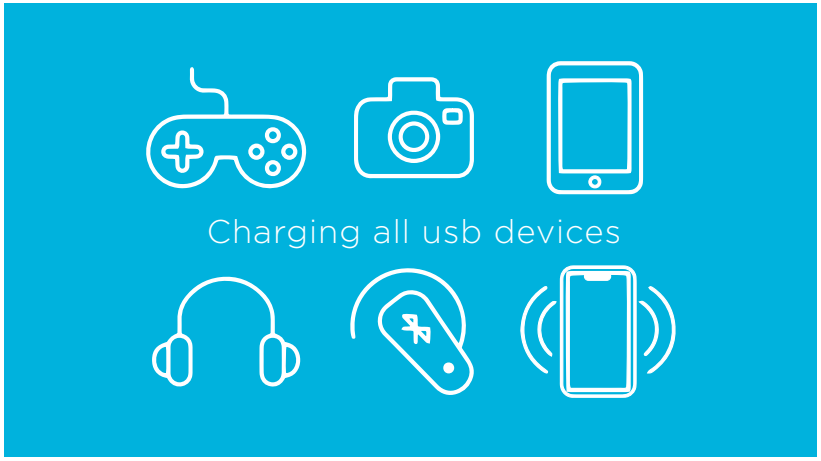

SILENT WALL CLOCKS

ANODIZED ALUMINIUM

1x AA BATTERY INCLUDED

SILENT MODE

WALL CLOCK SAINT-TROPEZ (WS04)

A Wall clock with a black anodized aluminum frame and a glass cover shield. The clocks are very esthetic and fit for both office and home interior. The clock is equipped with a silent quartz movement mechanism.

1x AA battery included.

Measurements: 258x258x45 mm
Materials: glass, anodized aluminium
Packing: elegant carton box
Printing: T

SOLID METAL TOOLS

Aluminium

- lightweight
- impact-resistant
- corrosion-resistant
- fully recyclable

Stainless steel

- high resistance to corrosion due to its layer of chromium oxide
- resistance to chemical and heat
- long-lasting
- completely recyclable

ABS plastic finish

- satin touch finish
- slip resistant surface
- UV resistance

Tungsten Carbide

- thermal conductivity
- intense strength
- extreme stiffness
- highly resistant to corrosive environments

Color anodization

Color anodization is perfect coloring of the metal. The surface is not only very corrosion resistant thanks to surface sealing, but it also retains color and stays clean.

Ultra-Safe Tool Lock

The provision of safety locks enables to operate individual tools safely and effectively and eliminates the risk of hurting.

SET: LED TORCH & A POCKET KNIFE (MSET03)

Set Colorado I includes a LED flashlight and a pocket knife. Packed in elegant box. Available in 9 colours.

Measurements: 150x150x35 mm
Materials: metal, glass
Packing: black elegant box and black gift carton
Printing: L

SET: TORCH & LARGE MULTITOOL COLORADO (MSET02)

Durable Colorado kit includes a LED flashlight and a large multitool, perfect for outdoor activities. Packed in elegant box. Available in 9 colours.

Measurements: 150x150x35 mm
Materials: metal, glass
Packing: black elegant box and black gift carton
Printing: L

PRACTICAL SETS

SET: MULTITOOL RUBBY & LED TORCH RUBBY (MM04/MT02)

Robust Rubby kit for many outdoor activities.
Packed in elegant box. Available in 8 colours.

Measurements: 150x150x35 mm
Materials: metal, glass
Packing: black elegant box and black gift carton
Printing: L

SAFE CAR TRAVEL

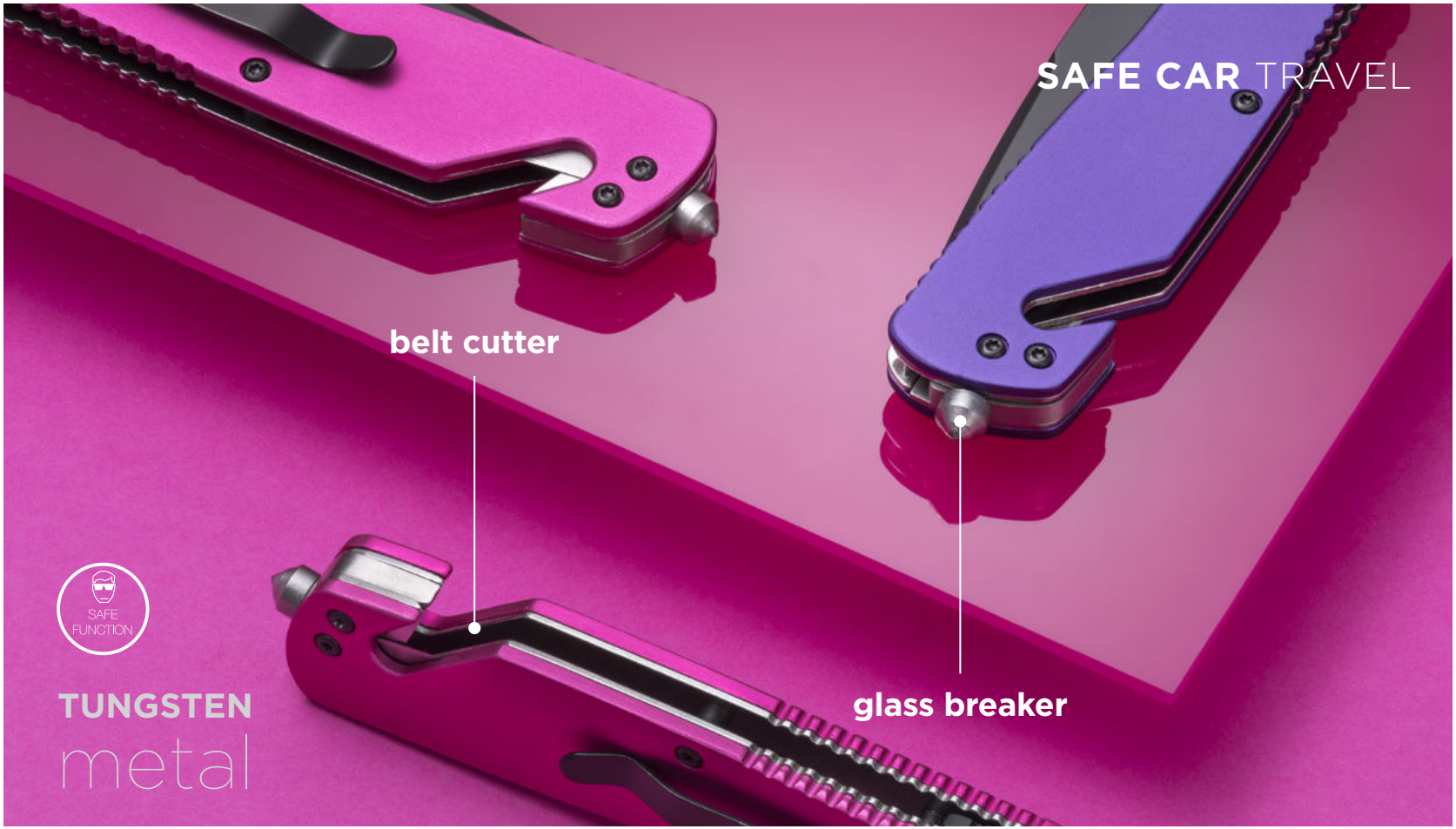

EMERGENCY CAR KNIFE EXTREME
3in1 (MK01)

Unique tool with three functions. It features a scissor belt with double blade and window breaker – with super persistent tungsten blade.

Measurements: 114x32x18 mm
Materials: 3Cr13 stainless steel, tungsten metal, ABS
Packing: elegant carton box
Printing: L

APPLICATION:

- For knocking out and breaking car windows in the event of latching the door as result of a collision or accident.
- When the car falls into the water during an accident. The function of breaking window will save your life.
- For cutting automotive safety belts when the belt mechanism is jammed.

SAFE
FUNCTION
ABS
rubber finish

- zoom up to 5 meters
- focused light beam
- alarm light (strobe)

LED TORCH RUBBY (MT02)

Led Flashlight Rubby made from high quality steel with rubberized surface. Generates a focused light beam and zoom up to 5 meters. Generates an alarm light (strobe). The special design allows shattering of the glass in case of emergency. 3 x AAA batteries included.

Measurements: 105x30 mm
Materials: metal, glass, rubber
Packing: elegant carton box
Printing: L

LARGE MULTITOOL RUBBY (MM04)

A very robust, multi-purpose tool made of stainless steel with rubberized surface. The Safe Tool Lock effectively protects against opening and injury.

Measurements: 105x45x23 mm
Materials: metal, rubber
Packing: polyester pouch & elegant carton box
Printing: L

ANODIZED METAL TOOLS

SAFE
FUNCTION

ANODIZED METAL TOOLS

LARGE MULTITOOL COLORADO (MM02)

A very robust, multi-purpose tool made of stainless steel. Colorado multi-tool comprises of the 13 most basic and useful tools in one. The Safe Tool Lock effectively protects against opening and injury.

Measurements: 105x45x23 mm
Materials: stainless steel, anodized metal
Packing: polyester pouch & elegant carton box
Printing: L

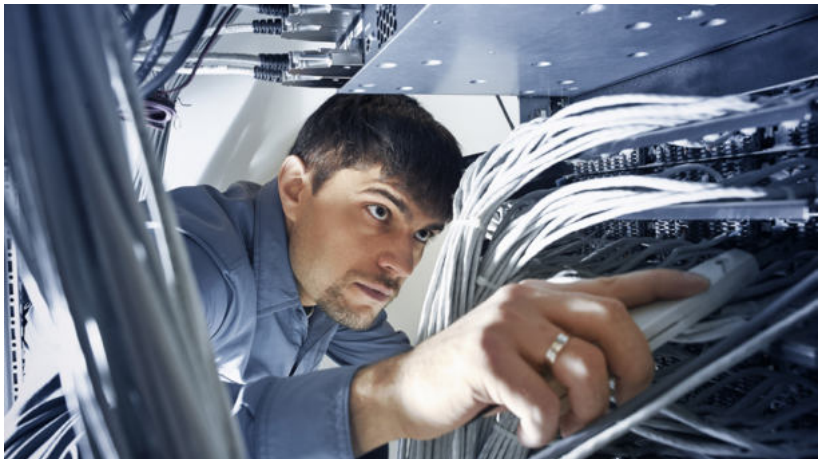

ANODIZED METAL TOOLS

LED TORCH COLORADO (MT01)

Led Flashlight Colorado made from high quality aluminum. Generates a focused light beam and zoom up to 5 meters. Generates an alarm light (strobe). The special design allows shattering of the glass in case of emergency.
3 x AAA batteries included.

Measurements: 105x30 mm
Materials: metal, glass
Packing: elegant carton box
Printing: L

POCKET KNIFE COLORADO (MA01)

Colorado pocket knife with a folding hilt. It features a built-in knifes, scissors, corkscrew, screwdriver and nail file. It is made of anodized metal to guarantee reliability and durability.

Measurements: 91x32 mm
Materials: anodized metal
Packing: elegant carton box
Printing: L

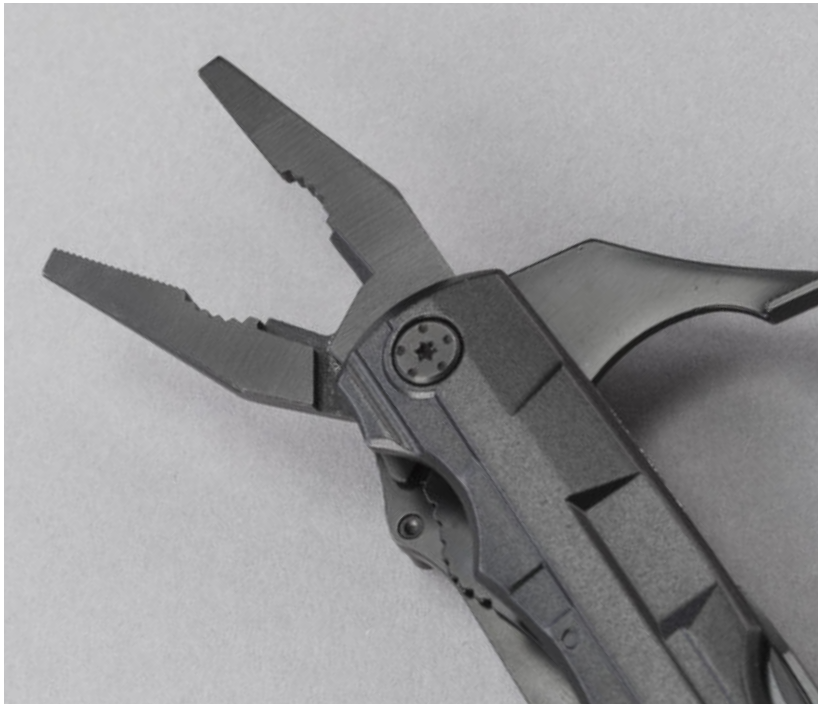

FOLDING KNIFE

FOLDING KNIFE COLORADO (MM01-BL)

Folding knife Colorado made of stainless steel. Smooth, polished edge. Oxidation protection against corrosion. The knife includes a toolbox, can and bottle opener and a set of screwdrivers.
Packed in a pouch made of polyester.

Measurements: 135x45x45 mm
Materials: anodized metal
Packing: protective pouch
Printing: L

AXE MULTIFUCTION TOOL (MH01)

An extremely functional tool made of stainless steel. It has an aluminium handle and is equipped with an axe, among other tools, which gives it an original look.

Measurements: 175x105x25 mm
Materials: anodized metal, 3Cr13 stainless steel
Packing: protective pouch
Printing: L

MULTIFUNCTIONAL TOOLS

DENVER MULTIFUNCTION TOOL (MH02)

An 8-function tool made of stainless steel. It has, among other things, a hammer, which is rarely found in multifunctional tools, and a nail puller.

Measurements: 135x75x25 mm
Materials: anodized metal, 3Cr13 stainless steel
Packing: protective pouch
Printing: L

SPORT & LEISURE

Bags and backpacks key fatures

REACH COMPILANCE
Registration, Evaluation and Authorisation of Chemicals

LIGHTWEIGHT

NYLON STITCHES

Softshell key features

BREATHABLE

WINDPROOF

KEEP WARM

LIGHT & DURABLE

Umbrellas key features

DAS double automatic system

ANTIWIND SYSTEM

SMALL BACKPACK FLASH

SPORT BACKPACK FLASH S (LPN550)

Sport backpack Flash S has a headphone output, breathable back, reflective elements, side mesh pockets and 1 main pocket with an internal organiser, as well as 1 small zipped pocket on the front of the backpack. Perfect for short trips.

Measurements: 260x130x380 mm
Materials: nylon, jacquard 420D, nylon Ripstop, polyester 600D
Packing: foil
Printing: S

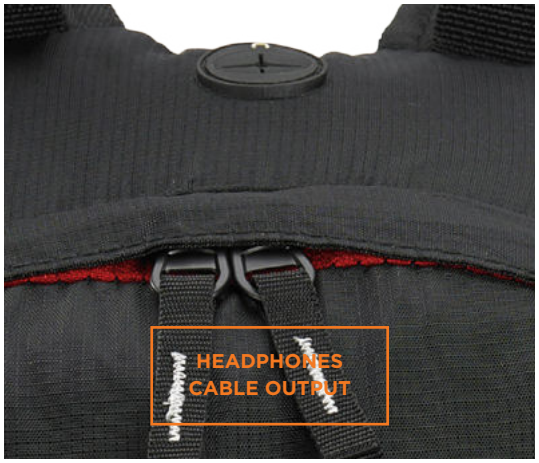

LARGE BACKPACK FLASH

RAIN POLYESTER COVER

OUTDOOR BACKPACK FLASH M (LPN525)
OUTDOOR BACKPACK FLASH L (LPN501)

Very functional traveller's backpacks made of high-quality materials. The backpack has a reinforced and padded back with air flow system, reflective elements, small and functional inside pocket organizer, rain polyester cover. Perfect for longer trips.

Measurements (LPN525) 450x160x310 mm
Measurements (LPN501) 480x140x310 mm

Materials: nylon, jacquard 420D, nylon Ripstop, polyester 600D
Packing: foil
Printing: S

WOMAN'S SOFTSHELL JACKETS

BREATHABLE

10000

WINDPROOF

10000

WOMEN'S SOFTSHELL JACKETS (DJ2)

The Colorissimo Softshell jacket provides extra warmth and weather protection when keeping active in harsh conditions outdoors. These lightweight jackets have reliable YKK zippers, and are made of breathable and resistant to wind materials.

Measurements: XS, S, M, L, XL, XXL
Materials: 94% polyester, 6% elastane, 100% polyester fleece
Packing: foil
Printing: S

MEN'S SOFTSHELL JACKETS

BREATHABLE

10000

WINDPROOF

10000

MEN'S SOFTSHELL JACKETS (DJ1)

The Colorissimo Softshell jacket provides extra warmth and weather protection when keeping active in harsh conditions outdoors. These lightweight jackets have reliable YKK zippers, and are made of breathable and resistant to wind materials.

Measurements: S, M, L, XL, XXL, XXXL
Materials: 94% polyester, 6% elastane, 100% polyester fleece
Packing: foil
Printing: S

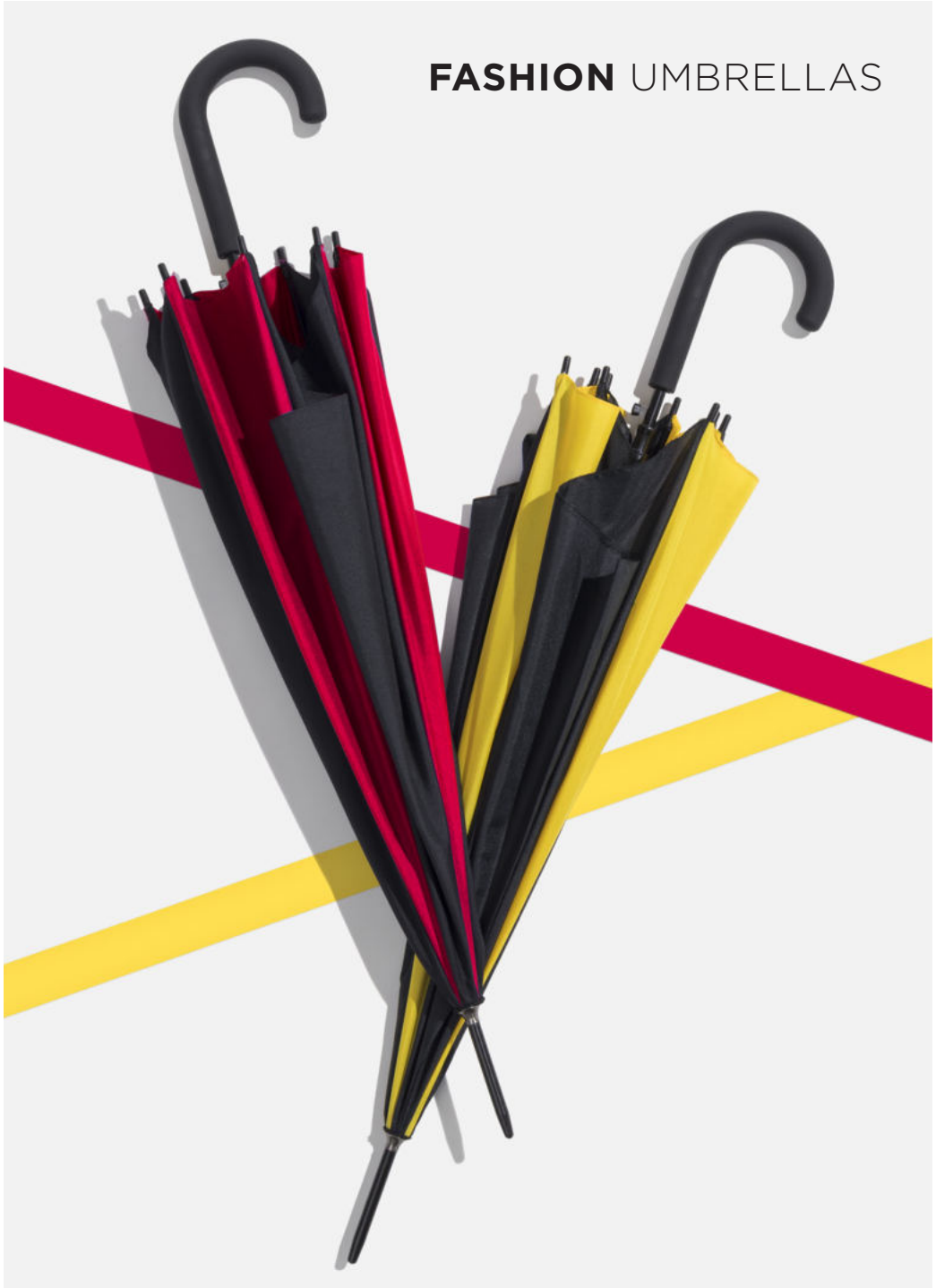

SAINT TROPEZ UMBRELLA (UP30)

An automatic two-color umbrella Saint-Tropez
with 8 panels, a steel frame and a rubberized handle.
The combination of two classical colors and a modern shape.
Packed in a protective cover.

Measurements: 870 mm
Materials: Poliester pongee
Packing: protective pouch
Printing: S

HIP BAG FLASH

HIP BAG FLASH (LNN501)

Hip Bag from the Flash collection made of tear-resistant, very durable material. It has a capacious pocket closed with a zipper. Equipped with an adjustable strap, headphone output and air flow system on the back.

Dimensions: 300x130x100 mm
Materials: nylon Jacquard 420D PU, nylon ripstop PU, poliester 600D
Packaging: foil

SPORT BAG FLASH

SPORT'S BAG FLASH (LSN501)

Original sports bag made of modern materials resistant to mechanical damage, and at the same time extremely light. It has one roomy main compartment and reinforced grips for carrying in hand and an adjustable shoulder grip. The product is made in accordance with the REACH certificate.

Dimensions: 560x290x290 mm
Materials: nylon Jacquard 420D PU, nylon ripstop PU, polyester 600D
Packaging: foi

COMPACT TOILETRY BAG

TOILETRY BAG MASTER (FT41)

Toiletry bag Master which has a large chamber with compartments for toiletries and a handheld metal hook. Lightweight and compact – perfect for business trips, summer vacations and for the gym.

Measurements: 310x210x110 mm
Material: nylon 400D + nylon, jacquard 420D PU
Packaging: foil
Printing: S

- **metal hook**
- **organised compartment**

TRAVEL BAG MASTER

SPORT & TRAVEL BAG MASTER (LS41)

Sports bag Master made of super-durable materials resistant to abrasion and lightness. It is equipped with a shoe pocket, roomy main compartment and a smaller external pocket with zipper closure.

Measurements: 500x250x270 mm
Material: nylon 400D + nylon, jacquard 420D PU
Packaging: foil
Printing: S

BUSINESS ACCESSORIES

Leather accesories features

LEATHER

YKK Zippers

GOLD

ORIGINAL
18/24 K Gold

Bags and backpacks key features

REACH COMPILANCE

Registration, Evaluation and Authorisation of Chemicals

LIGHTWEIGHT

NYLON STITCHES

AIR CHANNEL SYSTEM

COSMETIC BAG LILLY

Original
Saffiano leather

COSMETIC BAG LILLY (STN90)

Elegant cosmetic bag Lilly made of original Saffiano leather. It has a high-quality snag-free YKK zipper covered with 18K gold. Great gift choice for any woman.

Measurements: 175x110x50 mm
Materials: Saffiano leather, metal, 18K Gold, YKK zippers
Packing: elegant carton box
Printing: L

LAPTOP BAG MISTRAL

LAPTOP BAG MISTRAL (LLN211)

Laptop bag Mistral made of special polyester increasing the resistance of product. Ultralight, it has a main compartment with space for laptop 15" and a smaller zipped pocket inside. Bag has two plastic bumpers on the bottom protecting from dirt and soaking. Additionally equipped with metal fittings.

Measurements: 410x300x85 mm
Materials: poliester poly filamem 210X210D
Packing: foil
Printing: S

AUTOMATIC UMBRELLAS

Step 1: press the button to open

Step 2: umbrella is open

FULL AUTOMATIC
UMBRELLA CAMBRIDGE (US20)

A very robust umbrella from the Cambridge collection with DAS (Double Automatic System) and an antiwind system. The frame is made from metal and the handle is covered with ABS plastic for a safe grip and a nice feeling. It is ideal for women's handbags. The carrying case is included. Packed in a protective cover.

Measurements: 990 mm
Materials: poliester pongee
Packing: protective pouch
Printing: S

Step 3: press the button to close

AIRFLOW

LAPTOP BACKPACKS

VOYAGER II LAPTOP & DOCUMENT BACKPACK (LPN600-BL)

Large, spacious backpack with a solid frame stiffened with foam. Made of the 1680 polyester for strength and abrasion resistance. Spacious main compartment which includes a rigid laptop pocket and space for document. Voyager backpack includes air channel system on the back, lumbar support, gunmetal zipper pulls and solid top carry handle.

Measurements: 420x330x200 mm
Materials: nylon, polyester, jacquard, poliester 1680D
Packing: foil
Printing: S

AIRFLOW

LAPTOP BACKPACKS

VOYAGER I BUSINESS BACKPACK (LPN650-BL)

Business backpack Voyager, made of top quality materials: 1680D polyester and dobby polyester. It has large single compartment with a laptop pocket Includes key fob, multiple pockets for organization and padded top handle for a comfortable carry option.

Measurements: 460x340x190 mm
Materials: polyester 1680D, dobby polyester
Packing: foil
Printing: S

Colorissimo®

AVAILABLE WORLDWIDE

- AUSTRIA
- BELARUS
- BELGIUM
- BOSNIA AND HERZEGOVINA
- BULGARIA
- CROATIA
- CYPRUS
- CZECH REPUBLIC
- DENMARK
- ESTONIA
- FINLAND
- FRANCE
- GERMANY
- GREECE
- HUNGARY
- IRELAND
- ITALY
- LATVIA
- LITHUANIA
- LUXEMBOURG
- MACEDONIA
- MALTA
- MOLDOVA
- MONACO
- NETHERLANDS
- NORWAY
- POLAND
- PORTUGAL
- ROMANIA
- RUSSIA
- SLOVAKIA
- SLOVENIA
- SPAIN
- SWEDEN
- SWITZERLAND
- TURKEY
- UKRAINE
- UNITED KINGDOM
- UNITED ARAB EMIRATES
- SAUDII ARABIA
- IRAN
- LEBANON